

**GENERAL SPECIFICATIONS  
PENNSYLVANIA GAME COMMISSION  
FORESTRY DIVISION**

**CLARK'S VALLEY ROAD MAINTENANCE**

**I. SCOPE OF WORK:**

- A. The Pennsylvania Game Commission, Southeast Region Forestry Division, requires the services of an operator to maintain 7,965 feet of woods road. Services shall include, but are not limited to, the furnishing of all materials, labor, equipment, tools, superintendence, miscellaneous items, and performing all work necessary to complete the project to the satisfaction of and subject to the approval of the Commission.
- B. Questions regarding any aspects of this bid should be directed to Randall Bauman, PA Game Commission Southeast Regional Forester, at telephone no. 717-413-1362 or by email at rbauman@pa.gov.
- C. Bids are to be submitted electronically thru the Commonwealth's "PA Supplier Portal" system **by 2 PM May 7, 2020**. Any questions regarding submission of an electronic bid may be directed to the PGC Procurement Section at 717-787-6594.

**II. CONTRACT TASKS:**

A. **Project Location:**

- 1. **State Game Lands 211, Middle Paxton Township, Dauphin County.**

**III. SITE INSPECTION AND ASSISTANCE:**

Please contact Randall Bauman if you need directions or other information to view the site on your own time:

Randall Bauman 717-413-1362; email rbauman@pa.gov.

**IV. COMMISSION PERSONNEL** - The Commission will furnish personnel to supervise and direct the operation in the following capacities:

- a. **PROGRAM SUPERVISOR** - The Regional Forester of the PA Game Commission Southeast Region is responsible for the overall operation of the vegetation control program and represents the Commission in settling minor contractual matters.
- b. **FIELD CONTRACT COORDINATORS** - These persons are Regional Foresters or their designee who serve as the Commission's field liaison with the Operator and are responsible for reviewing and approving/disapproving the operations plan and conducting quality control checks on the equipment and performance during the operations. This person is responsible for coordinating the activities of all people working on the contract within a region and communicating with the Operator's project supervisor concerning any operational problems or changes in plans. He/she also provides daily reports of the operation to the program supervisor

## V. EQUIPMENT SPECIFICATIONS:

- a. The contractor is required to use a D - 5 or larger dozer with a six-way blade or a bulldozer (953 or larger machine) with a bucket for this project. The Commission reserves the right to reject any piece of equipment that in its opinion will not safely and adequately complete the job.

## VI. CONTRACT REQUIREMENTS:

- All trees that need to be removed from the road surface or edge must be cut clean through or pushed over and placed in the forest next to the road corridor.
- Work on the road must be completed by the termination date: **June 30, 2020**.
- The Operator shall exercise care and caution in all operations to prevent damage to all trees not in the road corridor.
- Damage to trails, roads, streams, or utility rights-of-way caused by the Operator's equipment must be repaired by the Operator at their expense.
- Any trash resulting from the Operator's operations must be removed from the area and properly disposed.
- All labor, equipment, tools, etc., needed to complete contracted projects are to be provided by the Operator.
- Failure to comply with any of the terms or conditions of the contract may result in cancellation of the agreement.

## VII. INSURANCE REQUIREMENTS:

- A. The contractor will provide Workmen's Compensation insurance sufficient to cover all the employees of contractor working to fulfill this contract.
- B. Comprehensive General Liability Insurance, including bodily injury and property damage insurance, to protect the Commonwealth and the contractor from claims arising out of the performance of the contract. The amount of bodily injury insurance shall not be less than \$300,000.00 for injury to or death of persons per occurrence. The amount of Property Damage Insurance shall not be less than \$300,000.00 per occurrence.

**Such policies shall name the Commonwealth as an additional insured.** Prior to the commencement of work under this contract, the contractor must provide the Commonwealth with current Certificates of Insurance. These Certificates shall contain a provision that coverages afforded under the policy shall not be canceled or changed until at least thirty (30) days prior written notice has been given to the Commonwealth.

The Commonwealth shall be under no obligation to obtain such certificates from the Operator(s). Failure by the Commonwealth to obtain the certificates shall not be deemed a waiver of the Operator's obligation to obtain and furnish certificates. The Commonwealth shall have the right to inspect the original insurance policies.

## VIII. HOLD HARMLESS:

- A. The contractor shall be responsible for and agrees to indemnify and hold harmless the Commonwealth from and against damages to property or injuries (including death) to any persons

and other losses, damages, expenses, claims, demands, suits, and actions by any party against the Commonwealth in connection with the work performed by the contractor.

**IX. PREVAILING MINIMUM WAGES:**

This project is subject to the provisions, duties, obligations, remedies and penalties of the Act of August 15, 1961 (P.L. 987), as amended, known as the "Pennsylvania Prevailing Wage Act" (43 P.S. Sec. 165-et seq). The general prevailing minimum wage rates as determined by the Secretary of Labor and Industry shall be paid for each craft or classification of all workmen needed to perform this Contract during the term hereof, for the locality in which the work is to be performed. See attached Prevailing Wage Determination 11 pages.

**X. BIDDING**

**A. RECEIVING AND OPENING BIDS –**

The project shall be awarded to the lowest responsible bidder. The unit prices for each item shall include the cost of labor, insurance, and all miscellaneous expenses necessary for the completion of the tasks. Prices bid shall be in dollar and cents only. Payment will be made on the number of units completed for each item. Quantities herein are only estimates and may increase or decrease dependent upon the needs of the Commission. Operator shall be paid at the unit price bid for actual services performed. The Commission reserves the right to reject any or all bids.

Bids are to be submitted electronically thru the Commonwealth's "PA Supplier Portal" system by **2:00 PM, Wednesday April 15, 2020.**

**ALL VENDORS WHO CONDUCT BUSINESS WITH THE PENNSYLVANIA GAME COMMISSION MUST HAVE A VENDOR NUMBER ASSIGNED TO THEM IN ORDER TO RECEIVE PAYMENT FROM THE COMMONWEALTH.**

If you have not registered as a vendor with the state, you must do this at [www.pasupplierportal.state.pa.us](http://www.pasupplierportal.state.pa.us) prior to submitting an electronic bid. Vendors may access the website [www.pasupplierportal.state.pa.us](http://www.pasupplierportal.state.pa.us) or phone (877) 435-7363 or (717) 346-2676 or email [ra-srmhelp@state.pa.us](mailto:ra-srmhelp@state.pa.us) for assistance to register as a new vendor or, if you are an existing vendor, to change a name or remit to address. This is a Dept of General Services (DGS) website so you need to contact them directly if you have any problems with the website.

**B. BID RESULTS -** Bidders can obtain results at [www.emarketplace.state.pa.us/bidtabs.aspx](http://www.emarketplace.state.pa.us/bidtabs.aspx)

The posted results will contain the information of the apparent bidders, and all bids are under review until final award of the purchase order.

**XI. PERFORMANCE SECURITY:**

- A. As further guarantee of faithful performance of the conditions set forth in this contract, the Contractor hereby agrees to furnish the Commission with Certified Check, Savings Account, Irrevocable Letter of Credit, or other security acceptable to the Pennsylvania Game Commission, in the sum of **\$3,000.00.**

**ANY SECURITY POSTED MUST HAVE AN EXPIRATION DATE A MINIMUM OF ONE YEAR BEYOND THE EXPIRATION DATE OF THE CONTRACT.**

- B. Performance Security is due no later than 30 days after written notice of the bid award. Time is of the essence with regard to the provision of Performance Security. At the option of the PGC, failure

to provide an acceptable Surety within 30 days will result in cancellation of the contract and the PGC may declare the bidder ineligible on future projects.

- C. It is further agreed that any performance bond guarantees the complete and faithful performance of this contract and full compliance with the conditions set forth herein, particularly as to construction repairs, restorations or other conditions to be performed and the Principal and Surety shall in no way be released or either of them, their executors, administrators, successors or assigns from their liability hereunder, notice to the Surety or Sureties of any such repair involving construction restoration and conditions to be performed, and extension or forbearance hereof being hereby waived.
- D. Failure to comply with any of the conditions of the contract herein mentioned shall result in cancellation of the agreement and forfeiture of the performance bond to cover damages sustained by the Commission. The Commission may declare the Contractor ineligible to bid on future contracts.

## **XII. OPERATOR REFERENCES:**

After the bid opening and prior to awarding of the contract, the Commission has the right to request 3 references (names, addresses, and telephone numbers) of similar work performed by the Operator within the previous two (2) years as proof of qualifications to perform the work involved in this contract. Similar work is defined here as proof that the bidder has successfully completed at least 150 acres of machine and/or hand cut mowing in a forested environment in a single calendar year.

## **XIII. CONTRACT TERM:**

The Contract shall commence upon execution and receipt of the performance bond and continue until June 30, 2020.

## **XIV. PAYMENT TERMS:**

Payment shall be on a reimbursement basis for the quantities completed for each item as measured by a Forestry Division employee. The project will be deemed complete when all items listed in the specifications have been met. Invoice(s) must state the quantity of each item successfully completed.

## **XV. INVOICES:**

Original invoices must be sent to:  
Commonwealth of PA – PO Invoices  
P.O.Box 69180  
Harrisburg, PA 17106

A copy of all invoices must be sent to:

Randall Bauman  
SE Regional Forester  
Pennsylvania Game Commission  
253 Snyder Road  
Reading, PA 19605  
rbauman@pa.gov

All invoices must have the Purchase Order Number, as well as the Operator's SAP Vendor Number on the invoice. The name and address listed on the purchase order must also be on

each invoice. Failure to provide this information may result in a delay of payment.

**Please Note:** Vendors are reminded to **NOT** include employer identification numbers, Social Security Numbers, bank account information, or other personally identifiable information on their invoices. That information is uniquely tied to your SAP Vendor Number and, for security purposes, should not be explicitly stated on an invoice.

#### **XVI. PURCHASE ORDER(S) TERMINATION**

The Commonwealth may terminate the Purchase Order(s) for its convenience if the Commonwealth determines termination to be in its best interest. Operator shall be paid for work completed.

#### **Attachments:**

**Attachment 1: Road Improvement Specifications**

**Attachment 2: Project Maps**

**Attachment 3: Prevailing Wage Rates**

# ATTACHMENT 1 – TECHNICAL SPECIFICATIONS FOR ROAD MAINTENANCE PROJECT ON SGL 211 DAUPHIN COUNTY

## 1.1 -SCOPE

This work involves the maintenance of a total of 7,965 feet of woods road in Middle Paxton Township, Dauphin County. On the road to improve, the contractor will be required to regrade sections of road and push trees to obtain a cleared and drivable 12' road running surface. Trees will be placed adjacent to but not in the road surface, side ditches or stream drainages. The road will need to be crowned and ditched with water turnouts to drain surface water from the road surface. The crown shall be 6% (4-1/2 inches) center shape. The road will need to be straightened at three areas for a total of 250 feet. Sections of the road will require top dressing with stone. The contractor is permitted to create borrow sites along the road to obtain fill. The fill is to be used for cover at pipe installations and to bring up low spots for proper grade. All borrow sites must be graded and seeded upon completion of the project. Portions of the road surface can be created by using fill when needed. Borrow sites are to be used in addition to designated stone, not as a replacement. Fourteen culvert pipes will need to be installed.

### Stone:

A minimum of 650 tons of AASTHO # 3 stone is required. The section of the road on the western end of the road to improve, covering 1,860 feet, is required to be top dressed with this stone. The stone is to be placed with a thickness of 4-inches. The remainder of the stone is to be used at culvert pipes as cover.

A minimum of 425 tons of AASTHO # 1 stone is required. The section of road on the eastern end of the project, covering 880 feet, is required to be top dressed with this stone. The stone is to be placed with a thickness of 6-inches. The remainder of the stone (approx. 150 tons) is to be used at designated stone locations to stabilize low spots in the road. Refer to the locations marked "S" on the project map. These locations are marked in the field.

Weigh slips may be required to verify the amount of stone applied to the designated locations.

## 1.2 – PROCEDURE & TERMS

1. The contractor is required to use a D - 5 or larger dozer with a six-way blade or a bulldozer (953 or larger machine) with a bucket for this project. The contractor is required to push trees, push rocks to clear and shape the road surface. All drainage pipes must be installed by the contractor. A track hoe may be used to clear and shape the road. A bulldozer must be used for final grading of the road surface. The road must have a 12' driving surface and have drainage pipes installed at designated locations. Drain the road surface by opening ditches and berms especially in low areas. The contractor is responsible for seeding and mulching disturbed ground. AASTHO # 1 stone must be placed at the bottom of intercept dips to prevent erosion. 2 to 5 tons of stone at each location will be sufficient.

2. The contractor will supply and install six smooth bore 24" X 20' black plastic culvert pipes, five smooth bore 30" X 20' black plastic culvert pipes, and three smooth bore 36" X 20' black plastic culvert pipe. The culvert pipes must conform to the requirements of AASHTO M294, Type S. The pipes must be installed with a backhoe and have a minimum cover of 15". **The AASHTO # 3 stone cannot be placed directly in contact with the pipe. The pipes must have stone head walls on the upstream ends and side ditches for the drainage of water to the pipe and a tailrace for drainage out of the pipe. There is adequate stone on-site to construct the headwalls.** The pipe locations are shown on the project map according to pipe diameter. These locations are also marked in the field next to the existing road.

3. Anticipated Work Period:  
May 18 to June 30, 2020.

4. Non-workdays are all Saturdays from April 25 to May 30.

5. Damage to any non-target trees or shrubs is not acceptable. Payment for damages will be determined if deemed necessary by the Regional Forester. The rate of damage will be \$25.00 per tree for damage caused by the neglect of the contractor.

6. Damage to existing infrastructure (roads, trails, food plots, etc) will be repaired by the contractor

7. The contractor will remove all trash and garbage generated from the completion of this contract. This is to include all materials related to the support of felling tools and equipment, as well as items generated through personal use by the contractor's employees.

8. All equipment will be cleaned of soil and debris before being moved onto site to prevent spread of invasive species.

9. The Pennsylvania Game Commission will make a PA-1 call prior to the work on the road. The contractor must provide notice to the Regional Forester at least 96 hours (4 days) prior to start of the work. The call will be placed and the contractor will be notified when work may begin.

10. The contractor may work at times other than the schedule of the PGC forestry representative. Inspection of the project will occur during normal working hours.

11. Final inspection of the habitat project will be conducted by the Regional Forester. The contractor may be present at the final inspection. Upon successful completion of the required work, payment will be released to the contractor. At the same time the performance bond will be released to the contractor.

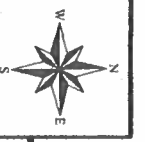

**Legend**

- ▲ Parking Area
- ▬ Road to Improve
- ⋯ PGC Existing Road
- Local Road
- State Road
- State Game Land

PGC ROAD ENTRANCE  
TOUR MEETS HERE  
40.4207204, -76.8634946

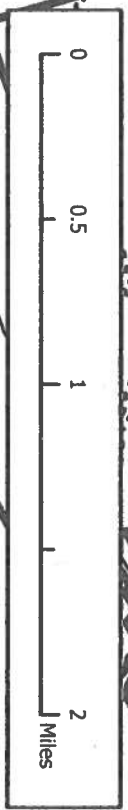

CLARKS VALLEY ROAD IMPROVEMENTS  
PENNSYLVANIA GAME COMMISSION  
STATE GAME LANDS 211  
DAUPHIN COUNTY  
MIDDLE PAXTON TOWNSHIP  
253' ROAD TO STRAIGHTEN &  
7,965' ROAD TO IMPROVE

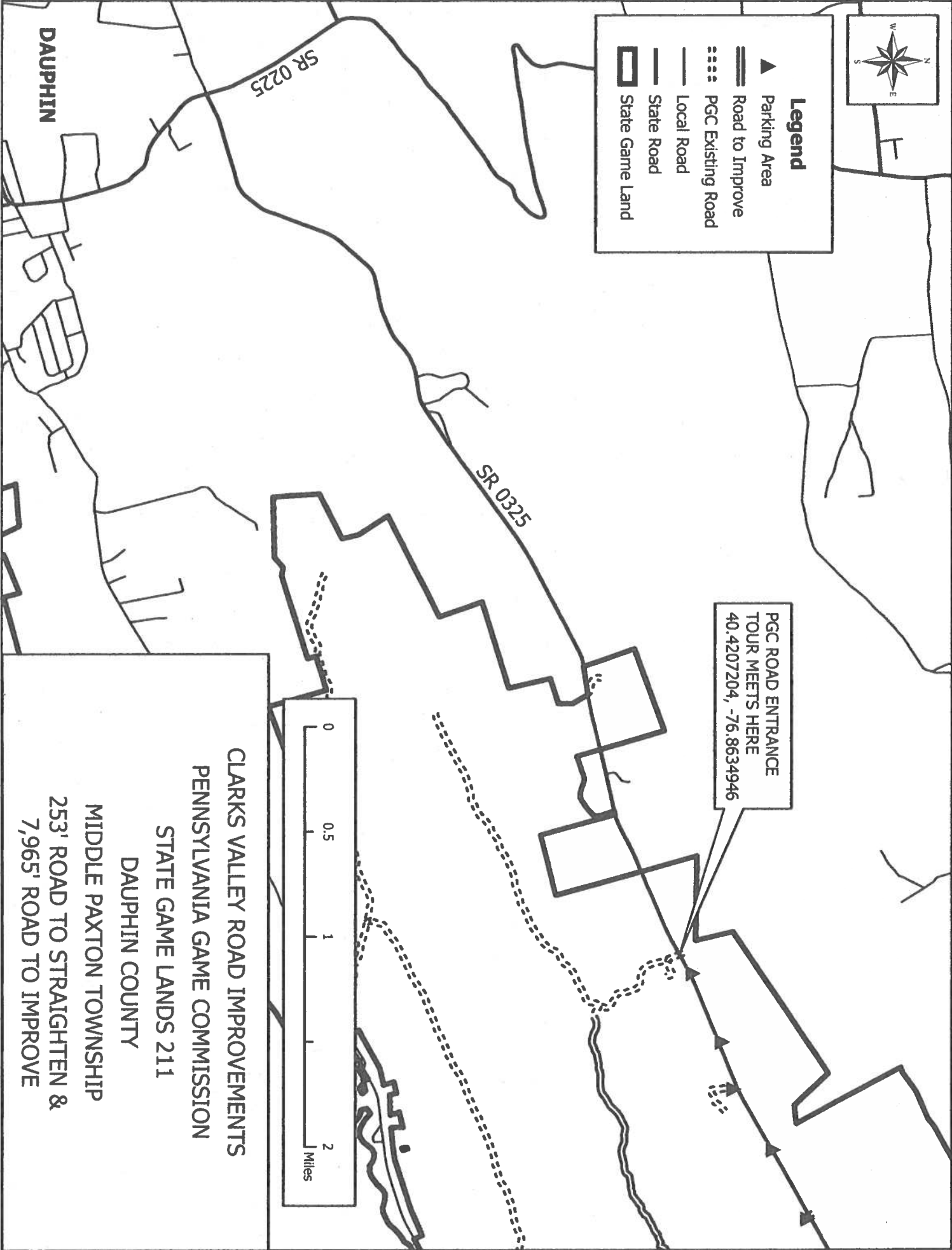

DAUPHIN

SR 0225

SR 0325





**Legend**

**Line Types**

- Road to Improve
- Road to Straighten
- Stone Section
- PGC Existing Road
- State Game Land

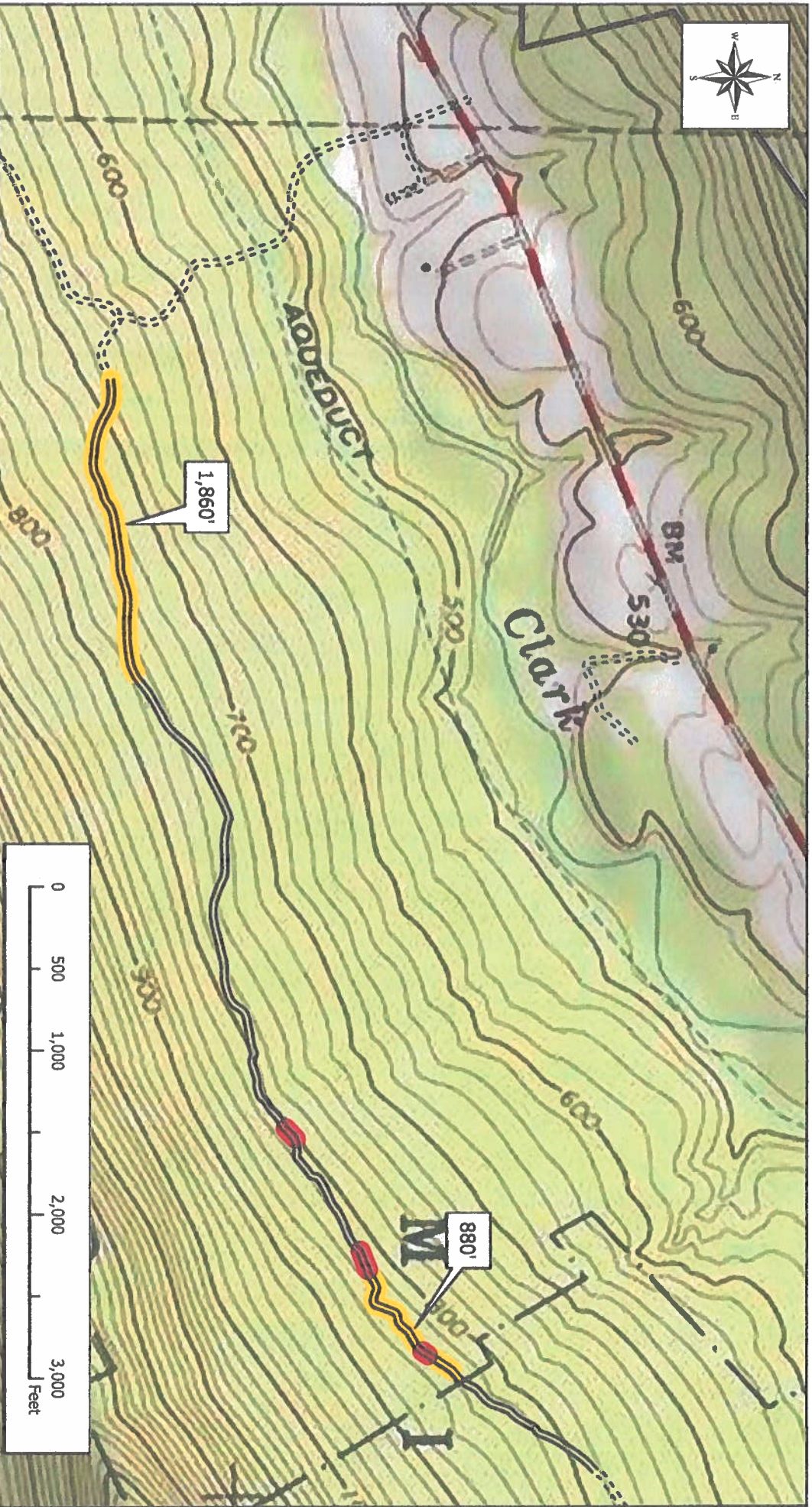

**CLARKS VALLEY ROAD IMPROVEMENTS**  
**PENNSYLVANIA GAME COMMISSION**  
**STATE GAME LANDS 211**  
**DAUPHIN COUNTY**  
**MIDDLE PAXTON TOWNSHIP**  
**253' ROAD TO STRAIGHTEN &**  
**7,965' ROAD TO IMPROVE**



**Legend**

- ⋯⋯⋯ PGC Existing Road
- ▭ State Game Land
- ⊙ Stone Location
- ⊠ XX Culvert Pipe with Diameter

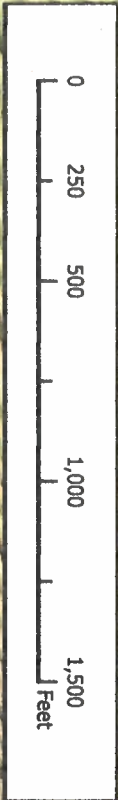
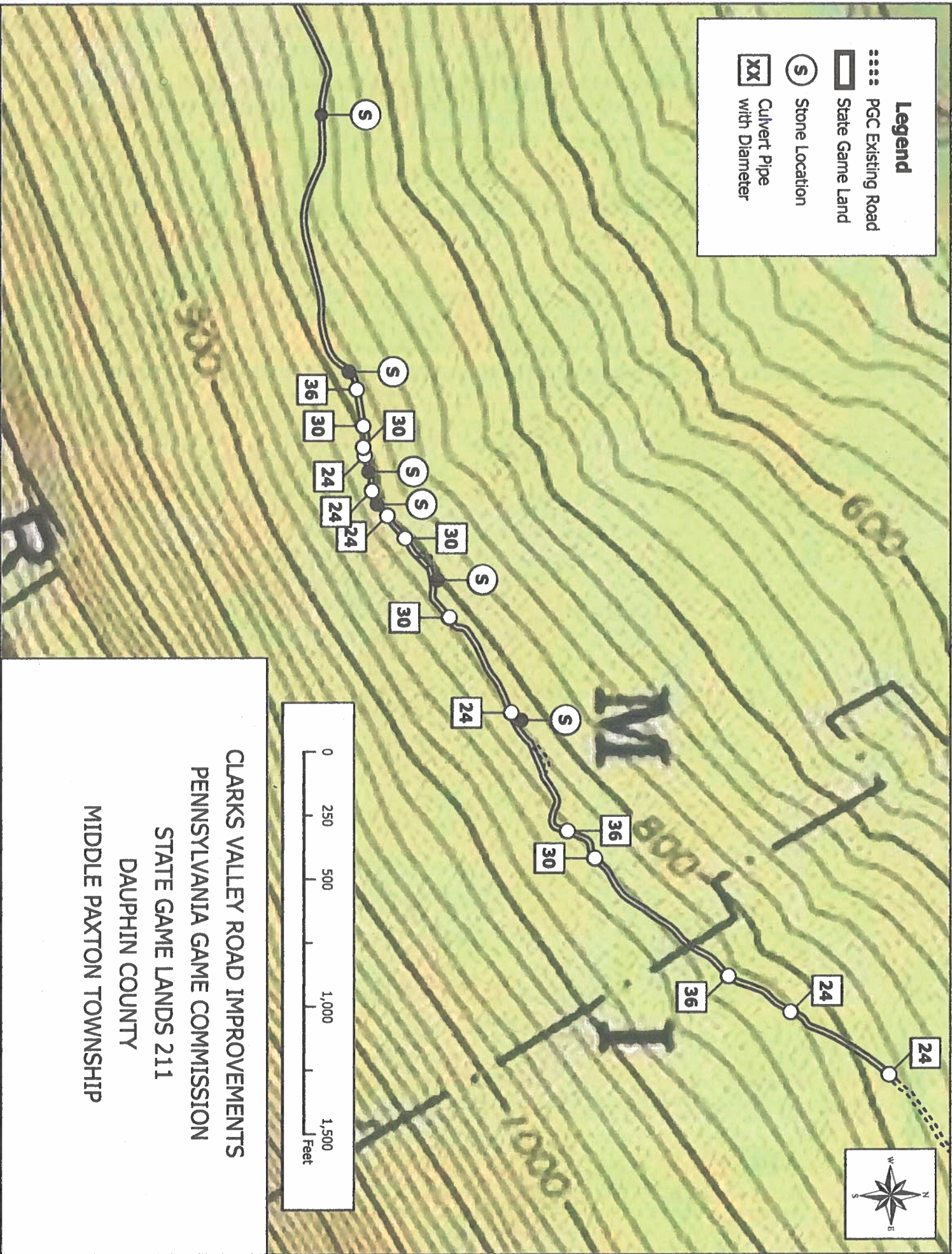

**CLARKS VALLEY ROAD IMPROVEMENTS**  
**PENNSYLVANIA GAME COMMISSION**  
**STATE GAME LANDS 211**  
**DAUPHIN COUNTY**  
**MIDDLE PAXTON TOWNSHIP**

**BUREAU OF LABOR LAW COMPLIANCE  
PREVAILING WAGES PROJECT RATES**

Project Name:	Clarks Valley Road Maintenance Project
Awarding Agency:	Pa Game Commission
Contract Award Date:	5/7/2020
Serial Number:	20-02920
Project Classification:	Highway
Determination Date:	4/14/2020
Assigned Field Office:	Harrisburg
Field Office Phone Number:	(717)787-4763
Toll Free Phone Number:	(800)932-0665
Project County:	Dauphin County



**BUREAU OF LABOR LAW COMPLIANCE  
PREVAILING WAGES PROJECT RATES**

<b>Project: 20-02920 - Building</b>	<b>Effective Date</b>	<b>Expiration Date</b>	<b>Hourly Rate</b>	<b>Fringe Benefits</b>	<b>Total</b>
Asbestos & Insulation Workers	6/26/2017		\$32.00	\$26.51	\$58.51
Asbestos & Insulation Workers	7/2/2018		\$32.80	\$26.76	\$59.56
Asbestos & Insulation Workers	7/2/2019		\$33.80	\$27.26	\$61.06
Asbestos & Insulation Workers	7/2/2020		\$32.80	\$30.01	\$62.81
Boilermaker (Commercial, Institutional, and Minor Repair Work)	3/1/2017		\$28.52	\$18.22	\$46.74
Boilermaker (Commercial, Institutional, and Minor Repair Work)	3/1/2018		\$29.52	\$18.22	\$47.74
Boilermaker (Commercial, Institutional, and Minor Repair Work)	1/1/2019		\$29.26	\$18.48	\$47.74
Boilermakers	1/1/2017		\$44.26	\$33.36	\$77.62
Boilermakers	1/1/2018		\$46.26	\$33.36	\$79.62
Boilermakers	3/1/2018		\$45.89	\$33.73	\$79.62
Boilermakers	1/1/2019		\$45.51	\$34.11	\$79.62
Boilermakers	8/1/2019		\$47.21	\$34.11	\$81.32
Bricklayer (Pointer, Cleaner, Caulker, Cement Mason, Plasterer, Tile Setter)	5/1/2018		\$28.15	\$22.45	\$50.60
Bricklayers, Stone Masons, Pointers, Caulkers, Cleaners	5/1/2017		\$32.54	\$16.06	\$48.60
Bricklayers, Stone Masons, Pointers, Caulkers, Cleaners	5/1/2018		\$32.95	\$16.45	\$49.40
Bricklayers, Stone Masons, Pointers, Caulkers, Cleaners	5/1/2019		\$33.43	\$16.87	\$50.30
Bricklayers, Stone Masons, Pointers, Caulkers, Cleaners	5/1/2020		\$33.99	\$17.31	\$51.30
Bricklayers, Stone Masons, Pointers, Caulkers, Cleaners	5/1/2021		\$34.62	\$17.78	\$52.40
Carpenters, Drywall Hangers, Framers, Instrument Men, Lathers, Soft Floor Layers	6/1/2017		\$28.88	\$15.75	\$44.63
Carpenters, Drywall Hangers, Framers, Instrument Men, Lathers, Soft Floor Layers	6/1/2018		\$29.53	\$16.20	\$45.73
Carpenters, Drywall Hangers, Framers, Instrument Men, Lathers, Soft Floor Layers	6/1/2019		\$30.18	\$16.65	\$46.83
Carpenters, Drywall Hangers, Framers, Instrument Men, Lathers, Soft Floor Layers	6/1/2020		\$30.88	\$17.10	\$47.98
Carpenters, Drywall Hangers, Framers, Instrument Men, Lathers, Soft Floor Layers	6/1/2021		\$31.77	\$17.41	\$49.18
Cement Finishers	5/1/2017		\$27.20	\$22.45	\$49.65
Cement Masons	5/1/2019		\$29.05	\$22.50	\$51.55
Cement Masons	5/1/2020		\$29.85	\$22.70	\$52.55
Drywall Finisher	5/1/2017		\$23.30	\$12.39	\$35.69
Drywall Finisher	5/1/2019		\$23.82	\$14.27	\$38.09
Electricians	6/1/2017		\$30.00	\$23.06	\$53.06
Electricians	6/1/2018		\$30.60	\$23.63	\$54.23
Electricians	6/1/2019	5/31/2020	\$31.60	\$24.37	\$55.97
Electricians	6/1/2020	5/31/2021	\$31.60	\$26.07	\$57.67
Electricians	6/1/2021		\$31.60	\$27.77	\$59.37
Elevator Constructor	1/1/2018		\$45.35	\$33.00	\$78.35
Elevator Constructor	1/1/2020		\$48.33	\$39.11	\$87.44

**BUREAU OF LABOR LAW COMPLIANCE  
PREVAILING WAGES PROJECT RATES**

Project: 20-02920 - Building	Effective Date	Expiration Date	Hourly Rate	Fringe Benefits	Total
Elevator Mechanic	1/1/2019		\$46.80	\$34.13	\$80.93
Glazier	5/1/2017		\$25.63	\$11.45	\$37.08
Glazier	5/1/2018		\$25.63	\$11.95	\$37.58
Glazier	5/1/2019		\$25.63	\$12.45	\$38.08
Glazier	5/1/2020		\$25.63	\$12.95	\$38.58
Glazier	5/1/2021		\$25.63	\$13.45	\$39.08
Iron Workers (Bridge, Structural Steel, Ornamental, Precast, Reinforcing)	7/1/2017		\$31.33	\$28.42	\$59.75
Iron Workers (Bridge, Structural Steel, Ornamental, Precast, Reinforcing)	7/1/2018		\$32.53	\$28.42	\$60.95
Iron Workers (Bridge, Structural Steel, Ornamental, Precast, Reinforcing)	7/1/2019		\$32.76	\$29.88	\$62.64
Laborers (Class 01 - See notes)	5/1/2017		\$20.86	\$13.33	\$34.19
Laborers (Class 01 - See notes)	5/1/2018		\$21.31	\$13.93	\$35.24
Laborers (Class 01 - See notes)	5/1/2019	4/30/2020	\$21.76	\$14.53	\$36.29
Laborers (Class 01 - See notes)	5/1/2020		\$22.21	\$15.13	\$37.34
Laborers (Class 02 - See notes)	5/1/2017		\$22.86	\$13.33	\$36.19
Laborers (Class 02 - See notes)	5/1/2018		\$23.31	\$13.93	\$37.24
Laborers (Class 02 - See notes)	5/1/2019	4/30/2020	\$23.76	\$14.53	\$38.29
Laborers (Class 02 - See notes)	5/1/2020		\$24.21	\$15.13	\$39.34
Laborers (Class 03 - See notes)	5/1/2017		\$24.31	\$13.62	\$37.93
Laborers (Class 03 - See notes)	5/1/2018		\$24.81	\$14.22	\$39.03
Laborers (Class 03 - See notes)	5/1/2019	4/30/2020	\$25.36	\$14.82	\$40.18
Laborers (Class 03 - See notes)	5/3/2020		\$25.96	\$15.42	\$41.38
Laborers (Class 03 - See notes)	5/2/2021		\$26.61	\$16.02	\$42.63
Laborers (Class 03 - See notes)	5/1/2022		\$27.31	\$16.62	\$43.93
Laborers (Class 03 - See notes)	4/30/2023		\$27.96	\$17.32	\$45.28
Laborers (Class 04 - See notes)	5/1/2017		\$25.81	\$13.62	\$39.43
Laborers (Class 04 - See notes)	5/1/2018		\$26.31	\$14.22	\$40.53
Laborers (Class 04 - See notes)	5/1/2019	4/30/2020	\$26.86	\$14.82	\$41.68
Laborers (Class 04 - See notes)	5/3/2020		\$27.46	\$15.42	\$42.88
Laborers (Class 04 - See notes)	5/2/2021		\$28.11	\$16.02	\$44.13
Laborers (Class 04 - See notes)	5/1/2022		\$28.81	\$16.62	\$45.43
Laborers (Class 04 - See notes)	4/30/2023		\$29.46	\$17.32	\$46.78
Laborers (Class 05 - See notes)	5/1/2017		\$26.31	\$13.62	\$39.93
Laborers (Class 05 - See notes)	5/1/2018		\$26.81	\$14.22	\$41.03
Laborers (Class 05 - See notes)	5/1/2019	4/30/2020	\$27.36	\$14.82	\$42.18
Laborers (Class 05 - See notes)	5/3/2020		\$27.96	\$15.42	\$43.38
Laborers (Class 05 - See notes)	5/2/2021		\$28.61	\$16.02	\$44.63
Laborers (Class 05 - See notes)	5/1/2022		\$29.31	\$16.62	\$45.93
Laborers (Class 05 - See notes)	4/30/2023		\$29.96	\$17.32	\$47.28
Laborers (Class 06 - See notes)	5/1/2017		\$22.86	\$13.33	\$36.19
Laborers (Class 06 - See notes)	5/1/2018		\$23.31	\$13.93	\$37.24
Laborers (Class 06 - See notes)	5/1/2019	4/30/2020	\$22.76	\$14.53	\$37.29
Laborers (Class 06 - See notes)	5/1/2020		\$24.21	\$15.13	\$39.34



**BUREAU OF LABOR LAW COMPLIANCE  
PREVAILING WAGES PROJECT RATES**

Project: 20-02920 - Building	Effective Date	Expiration Date	Hourly Rate	Fringe Benefits	Total
Marble Mason	5/1/2017		\$29.27	\$15.62	\$44.89
Marble Mason	5/1/2018		\$29.88	\$16.01	\$45.89
Marble Mason	5/1/2019		\$30.46	\$16.43	\$46.89
Marble Mason	5/1/2020		\$31.02	\$16.87	\$47.89
Marble Mason	5/1/2021		\$31.55	\$17.34	\$48.89
Millwright	5/1/2017		\$33.79	\$18.16	\$51.95
Millwright	5/1/2018	4/30/2019	\$34.41	\$18.64	\$53.05
Millwright	5/1/2019	4/30/2020	\$35.30	\$18.90	\$54.20
Millwright	5/1/2020		\$36.04	\$19.31	\$55.35
Operators (Building, Class 01 - See Notes)	5/1/2017		\$35.24	\$24.58	\$59.82
Operators (Building, Class 01 - See Notes)	5/1/2018		\$36.78	\$25.03	\$61.81
Operators (Building, Class 01 - See Notes)	5/1/2019		\$36.78	\$27.03	\$63.81
Operators (Building, Class 01 - See Notes)	5/1/2020		\$38.32	\$27.49	\$65.81
Operators (Building, Class 01 - See Notes)	5/1/2021		\$39.87	\$27.94	\$67.81
Operators (Building, Class 01A - See Notes)	5/1/2017		\$37.49	\$25.23	\$62.72
Operators (Building, Class 01A - See Notes)	5/1/2018		\$39.03	\$25.69	\$64.72
Operators (Building, Class 01A - See Notes)	5/1/2019		\$39.03	\$27.69	\$66.72
Operators (Building, Class 01A - See Notes)	5/1/2020		\$40.57	\$28.15	\$68.72
Operators (Building, Class 01A - See Notes)	5/1/2021		\$42.12	\$28.60	\$70.72
Operators (Building, Class 02 - See Notes)	5/1/2017		\$34.96	\$24.49	\$59.45
Operators (Building, Class 02 - See Notes)	5/1/2018		\$36.50	\$24.95	\$61.45
Operators (Building, Class 02 - See Notes)	5/1/2019		\$36.50	\$26.94	\$63.44
Operators (Building, Class 02 - See Notes)	5/1/2020		\$38.05	\$27.39	\$65.44
Operators (Building, Class 02 - See Notes)	5/1/2021		\$39.59	\$27.85	\$67.44
Operators (Building, Class 02A - See Notes)	5/1/2017		\$37.21	\$25.16	\$62.37
Operators (Building, Class 02A - See Notes)	5/1/2018		\$38.75	\$25.61	\$64.36
Operators (Building, Class 02A - See Notes)	5/1/2019		\$38.75	\$27.61	\$66.36
Operators (Building, Class 02A - See Notes)	5/1/2020		\$40.30	\$28.06	\$68.36
Operators (Building, Class 02A - See Notes)	5/1/2021		\$41.84	\$28.52	\$70.36
Operators (Building, Class 03 - See Notes)	5/1/2017		\$32.23	\$23.68	\$55.91
Operators (Building, Class 03 - See Notes)	5/1/2018		\$33.78	\$24.12	\$57.90
Operators (Building, Class 03 - See Notes)	5/1/2019		\$33.78	\$26.13	\$59.91
Operators (Building, Class 03 - See Notes)	5/1/2020		\$35.32	\$26.59	\$61.91
Operators (Building, Class 03 - See Notes)	5/1/2021		\$36.87	\$27.04	\$63.91
Operators (Building, Class 04 - See Notes)	5/1/2017		\$30.33	\$22.12	\$52.45
Operators (Building, Class 04 - See Notes)	5/1/2018		\$32.63	\$23.80	\$56.43
Operators (Building, Class 04 - See Notes)	5/1/2019		\$32.63	\$25.81	\$58.44
Operators (Building, Class 04 - See Notes)	5/1/2020		\$34.18	\$26.26	\$60.44
Operators (Building, Class 04 - See Notes)	5/1/2021		\$35.72	\$26.72	\$62.44
Operators (Building, Class 05 - See Notes)	5/1/2017		\$29.87	\$21.99	\$51.86
Operators (Building, Class 05 - See Notes)	5/1/2018		\$32.18	\$23.69	\$55.87
Operators (Building, Class 05 - See Notes)	5/1/2019		\$32.19	\$25.67	\$57.86
Operators (Building, Class 05 - See Notes)	5/1/2020		\$33.73	\$26.13	\$59.86
Operators (Building, Class 05 - See Notes)	5/1/2021		\$35.27	\$26.59	\$61.86



**BUREAU OF LABOR LAW COMPLIANCE  
PREVAILING WAGES PROJECT RATES**

<b>Project: 20-02920 - Building</b>	<b>Effective Date</b>	<b>Expiration Date</b>	<b>Hourly Rate</b>	<b>Fringe Benefits</b>	<b>Total</b>
Operators (Building, Class 06 - See Notes)	5/1/2017		\$29.00	\$21.72	\$50.72
Operators (Building, Class 06 - See Notes)	5/1/2018		\$31.31	\$23.41	\$54.72
Operators (Building, Class 06 - See Notes)	5/1/2019		\$31.31	\$25.41	\$56.72
Operators (Building, Class 06 - See Notes)	5/1/2020		\$32.86	\$25.86	\$58.72
Operators (Building, Class 06 - See Notes)	5/1/2021		\$34.40	\$26.32	\$60.72
Operators (Building, Class 07A- See Notes)	5/1/2017		\$42.44	\$28.13	\$70.57
Operators (Building, Class 07A- See Notes)	5/1/2018		\$44.29	\$28.68	\$72.97
Operators (Building, Class 07A- See Notes)	5/1/2019		\$44.60	\$30.77	\$75.37
Operators (Building, Class 07A- See Notes)	5/1/2020		\$46.46	\$31.31	\$77.77
Operators (Building, Class 07A- See Notes)	5/1/2021		\$48.31	\$31.86	\$80.17
Operators (Building, Class 07B- See Notes)	5/1/2017		\$42.09	\$28.03	\$70.12
Operators (Building, Class 07B- See Notes)	5/1/2018		\$43.95	\$28.58	\$72.53
Operators (Building, Class 07B- See Notes)	5/1/2019		\$44.26	\$30.66	\$74.92
Operators (Building, Class 07B- See Notes)	5/1/2020		\$46.11	\$31.21	\$77.32
Operators (Building, Class 07B- See Notes)	5/1/2021		\$47.96	\$31.77	\$79.73
Painters Class 1 (see notes)	5/1/2017		\$23.47	\$13.32	\$36.79
Painters Class 1 (see notes)	5/1/2018		\$23.92	\$14.37	\$38.29
Painters Class 1 (see notes)	5/1/2019		\$24.57	\$15.22	\$39.79
Painters Class 2 (see notes)	5/1/2017		\$25.60	\$13.32	\$38.92
Painters Class 2 (see notes)	5/1/2018		\$26.05	\$14.37	\$40.42
Painters Class 2 (see notes)	5/1/2019		\$26.70	\$15.22	\$41.92
Painters Class 3 (see notes)	5/1/2017		\$31.35	\$13.32	\$44.67
Painters Class 3 (see notes)	5/1/2018		\$31.80	\$14.37	\$46.17
Pile Driver Divers (Building, Heavy, Highway)	1/1/2016		\$48.10	\$17.37	\$65.47
Pile Driver Divers (Building, Heavy, Highway)	1/1/2017		\$49.13	\$17.95	\$67.08
Pile Driver Divers (Building, Heavy, Highway)	1/1/2020		\$53.10	\$19.70	\$72.80
Pile Driver Divers (Building, Heavy, Highway)	1/1/2021		\$54.75	\$20.10	\$74.85
Pile Driver Divers (Building, Heavy, Highway)	1/1/2022		\$56.40	\$20.50	\$76.90
Piledrivers	1/1/2018		\$33.55	\$18.55	\$52.10
Piledrivers	1/1/2019		\$34.30	\$19.30	\$53.60
Piledrivers	1/1/2020		\$35.40	\$19.70	\$55.10
Piledrivers	1/1/2021		\$36.50	\$20.10	\$56.60
Piledrivers	1/1/2022		\$37.60	\$20.50	\$58.10
Plasterers (Use Cement Finisher Rates)	5/1/2018		\$25.88	\$20.58	\$46.46
Plasterers	5/1/2017		\$25.03	\$20.58	\$45.61
Plasterers	5/1/2019		\$26.73	\$20.63	\$47.36
Plasterers	5/1/2020		\$27.48	\$20.83	\$48.31
Plumber/Pipefitter	5/1/2017		\$35.82	\$24.51	\$60.33
Plumber/Pipefitter	5/1/2018		\$36.87	\$25.26	\$62.13
Plumber/Pipefitter	5/1/2019		\$37.52	\$26.41	\$63.93
Roofers (Composition)	5/1/2017		\$36.15	\$30.22	\$66.37
Roofers (Composition)	5/1/2018		\$37.15	\$31.27	\$68.42
Roofers (Composition)	5/1/2019		\$38.35	\$31.80	\$70.15
Roofers (Shingle)	5/1/2016		\$25.70	\$19.17	\$44.87

**BUREAU OF LABOR LAW COMPLIANCE  
PREVAILING WAGES PROJECT RATES**

Project: 20-02920 - Building	Effective Date	Expiration Date	Hourly Rate	Fringe Benefits	Total
Roofers (Shingle)	5/1/2019		\$28.50	\$20.87	\$49.37
Roofers (Slate & Tile)	5/1/2016		\$28.70	\$19.17	\$47.87
Roofers (Slate & Tile)	5/1/2016		\$28.70	\$19.17	\$47.87
Roofers (Slate & Tile)	5/1/2018		\$30.50	\$20.37	\$50.87
Roofers (Slate & Tile)	5/1/2019		\$31.50	\$20.87	\$52.37
Sheet Metal Workers	6/1/2016		\$33.60	\$33.43	\$67.03
Sheet Metal Workers	6/1/2017		\$33.98	\$35.40	\$69.38
Sheet Metal Workers	6/1/2018		\$34.78	\$36.45	\$71.23
Sheet Metal Workers	6/1/2019		\$36.08	\$37.65	\$73.73
Sprinklerfitters	4/1/2017		\$37.40	\$21.74	\$59.14
Sprinklerfitters	4/1/2018		\$38.80	\$22.74	\$61.54
Terrazzo Finisher	5/1/2017		\$31.64	\$15.62	\$47.26
Terrazzo Finisher	5/1/2018		\$32.35	\$15.91	\$48.26
Terrazzo Finisher	5/1/2019		\$33.04	\$16.22	\$49.26
Terrazzo Setter	5/1/2017		\$30.63	\$18.85	\$49.48
Terrazzo Setter	5/1/2018		\$31.23	\$19.25	\$50.48
Terrazzo Setter	5/1/2019		\$31.81	\$19.67	\$51.48
Tile & Marble Finisher	5/1/2017		\$26.89	\$13.86	\$40.75
Tile & Marble Finisher	5/1/2018		\$27.60	\$14.15	\$41.75
Tile & Marble Finisher	5/1/2019		\$28.29	\$14.46	\$42.75
Tile & Marble Finisher	5/1/2020		\$28.96	\$14.79	\$43.75
Tile & Marble Finisher	5/1/2021		\$29.61	\$15.14	\$44.75
Tile Setter	5/1/2017		\$29.27	\$15.62	\$44.89
Tile Setter	5/1/2018		\$29.88	\$16.01	\$45.89
Tile Setter	5/1/2019		\$30.46	\$16.43	\$46.89
Tile Setter	5/1/2020		\$31.02	\$16.87	\$47.89
Tile Setter	5/1/2021		\$31.55	\$17.34	\$48.89
Truckdriver class 1(see notes)	5/1/2017		\$34.47	\$0.00	\$34.47
Truckdriver class 1(see notes)	5/1/2018		\$35.32	\$0.00	\$35.32
Truckdriver class 1(see notes)	5/1/2019		\$36.12	\$0.00	\$36.12
Truckdriver class 2 (see notes)	5/1/2017		\$34.54	\$0.00	\$34.54
Truckdriver class 2 (see notes)	5/1/2018		\$35.39	\$0.00	\$35.39
Truckdriver class 2 (see notes)	5/1/2019		\$36.19	\$0.00	\$36.19
Truckdriver class 3 (see notes)	5/1/2017		\$35.03	\$0.00	\$35.03
Truckdriver class 3 (see notes)	5/1/2018		\$35.88	\$0.00	\$35.88
Truckdriver class 3 (see notes)	5/1/2019		\$36.68	\$0.00	\$36.68
Window Film / Tint Installer	6/1/2019		\$24.52	\$12.08	\$36.60



**BUREAU OF LABOR LAW COMPLIANCE  
PREVAILING WAGES PROJECT RATES**

<b>Project: 20-02920 - Heavy/Highway</b>	<b>Effective Date</b>	<b>Expiration Date</b>	<b>Hourly Rate</b>	<b>Fringe Benefits</b>	<b>Total</b>
Carpenter	5/1/2018		\$30.75	\$15.96	\$46.71
Carpenter	5/1/2019		\$31.51	\$16.55	\$48.06
Carpenter	5/1/2020		\$32.22	\$17.19	\$49.41
Carpenter	5/1/2021		\$33.12	\$17.74	\$50.86
Carpenters	5/1/2017		\$30.12	\$15.34	\$45.46
Cement Finishers	5/1/2016		\$26.40	\$22.35	\$48.75
Electric Lineman	5/29/2017		\$44.22	\$23.94	\$68.16
Electric Lineman	5/28/2018		\$45.25	\$24.94	\$70.19
Electric Lineman	5/27/2019		\$46.32	\$25.97	\$72.29
Iron Workers (Bridge, Structural Steel, Ornamental, Precast, Reinforcing)	7/1/2017		\$31.33	\$28.42	\$59.75
Iron Workers (Bridge, Structural Steel, Ornamental, Precast, Reinforcing)	7/1/2018		\$32.53	\$28.42	\$60.95
Iron Workers (Bridge, Structural Steel, Ornamental, Precast, Reinforcing)	7/1/2019		\$32.76	\$29.88	\$62.64
Laborers (Class 01 - See notes)	5/1/2016		\$19.81	\$15.79	\$35.60
Laborers (Class 01 - See notes)	5/1/2017		\$20.36	\$16.29	\$36.65
Laborers (Class 01 - See notes)	5/1/2018		\$20.96	\$16.79	\$37.75
Laborers (Class 01 - See notes)	5/1/2019		\$21.61	\$17.29	\$38.90
Laborers (Class 02 - See notes)	5/1/2016		\$26.43	\$15.79	\$42.22
Laborers (Class 02 - See notes)	5/1/2017		\$26.98	\$16.29	\$43.27
Laborers (Class 02 - See notes)	5/1/2018		\$27.58	\$16.79	\$44.37
Laborers (Class 02 - See notes)	5/1/2019		\$28.23	\$17.29	\$45.52
Laborers (Class 03 - See notes)	5/1/2016		\$23.42	\$15.79	\$39.21
Laborers (Class 03 - See notes)	5/1/2017		\$23.97	\$16.29	\$40.26
Laborers (Class 03 - See notes)	5/1/2018		\$24.57	\$16.79	\$41.36
Laborers (Class 03 - See notes)	5/1/2019		\$25.22	\$17.29	\$42.51
Laborers (Class 04 - See notes)	5/1/2016		\$23.77	\$15.79	\$39.56
Laborers (Class 04 - See notes)	5/1/2017		\$24.32	\$16.29	\$40.61
Laborers (Class 04 - See notes)	5/1/2018		\$24.92	\$16.79	\$41.71
Laborers (Class 04 - See notes)	5/1/2019		\$25.57	\$17.29	\$42.86
Laborers (Class 05 - See notes)	5/1/2016		\$24.44	\$15.79	\$40.23
Laborers (Class 05 - See notes)	5/1/2017		\$24.99	\$16.29	\$41.28
Laborers (Class 05 - See notes)	5/1/2018		\$25.59	\$16.79	\$42.38
Laborers (Class 05 - See notes)	5/1/2019		\$26.24	\$17.29	\$43.53
Laborers (Class 06 - See notes)	5/1/2016		\$23.86	\$15.79	\$39.65
Laborers (Class 06 - See notes)	5/1/2017		\$24.41	\$16.29	\$40.70
Laborers (Class 06 - See notes)	5/1/2018		\$25.01	\$16.79	\$41.80
Laborers (Class 06 - See notes)	5/1/2019		\$25.66	\$17.29	\$42.95
Laborers (Class 07 - See notes)	5/1/2016		\$24.15	\$15.79	\$39.94
Laborers (Class 07 - See notes)	5/1/2017		\$24.70	\$16.29	\$40.99
Laborers (Class 07 - See notes)	5/1/2018		\$25.30	\$16.79	\$42.09
Laborers (Class 07 - See notes)	5/1/2019		\$25.95	\$17.29	\$43.24
Laborers (Class 08 - See notes)	5/1/2016		\$24.63	\$15.79	\$40.42
Laborers (Class 08 - See notes)	5/1/2017		\$25.18	\$16.29	\$41.47



**BUREAU OF LABOR LAW COMPLIANCE  
PREVAILING WAGES PROJECT RATES**

Project: 20-02920 - Heavy/Highway	Effective Date	Expiration Date	Hourly Rate	Fringe Benefits	Total
Laborers (Class 08 - See notes)	5/1/2018		\$25.78	\$16.79	\$42.57
Laborers (Class 08 - See notes)	5/1/2019		\$26.43	\$17.29	\$43.72
Operators (Building/Heavy, Class 03 - See Notes)	5/1/2017		\$30.60	\$23.21	\$53.81
Operators (Building/Heavy, Class 03 - See Notes)	5/1/2018		\$32.15	\$23.66	\$55.81
Operators (Building/Heavy, Class 03 - See Notes)	5/1/2019		\$32.15	\$25.66	\$57.81
Operators (Building/Heavy, Class 03 - See Notes)	5/1/2020		\$33.69	\$26.12	\$59.81
Operators (Building/Heavy, Class 03 - See Notes)	5/1/2021		\$35.24	\$26.57	\$61.81
Operators (Building/Heavy, Class 04 - See Notes)	5/1/2017		\$29.47	\$22.88	\$52.35
Operators (Building/Heavy, Class 04 - See Notes)	5/1/2018		\$31.01	\$23.32	\$54.33
Operators (Building/Heavy, Class 04 - See Notes)	5/1/2019		\$31.01	\$25.33	\$56.34
Operators (Building/Heavy, Class 04 - See Notes)	5/1/2020		\$32.55	\$25.79	\$58.34
Operators (Building/Heavy, Class 04 - See Notes)	5/1/2021		\$34.10	\$26.24	\$60.34
Operators (Building/Heavy, Class 05 - See Notes)	5/1/2017		\$29.02	\$22.74	\$51.76
Operators (Building/Heavy, Class 05 - See Notes)	5/1/2018		\$30.56	\$23.20	\$53.76
Operators (Building/Heavy, Class 05 - See Notes)	5/1/2019		\$30.56	\$25.20	\$55.76
Operators (Building/Heavy, Class 05 - See Notes)	5/1/2020		\$32.11	\$25.65	\$57.76
Operators (Building/Heavy, Class 05 - See Notes)	5/1/2021		\$33.65	\$26.11	\$59.76
Operators (Building/Heavy, Class 06 - See Notes)	5/1/2017		\$28.14	\$22.49	\$50.63
Operators (Building/Heavy, Class 06 - See Notes)	5/1/2018		\$29.68	\$22.93	\$52.61
Operators (Building/Heavy, Class 06 - See Notes)	5/1/2019		\$29.68	\$24.94	\$54.62
Operators (Building/Heavy, Class 06 - See Notes)	5/1/2020		\$31.23	\$25.39	\$56.62
Operators (Building/Heavy, Class 06 - See Notes)	5/1/2021		\$32.77	\$25.84	\$58.61
Operators (Heavy, Class 01 - See Notes)	5/1/2017		\$33.80	\$24.16	\$57.96
Operators (Heavy, Class 01 - See Notes)	5/1/2018		\$35.35	\$24.61	\$59.96
Operators (Heavy, Class 01 - See Notes)	5/1/2019		\$35.35	\$26.61	\$61.96
Operators (Heavy, Class 01 - See Notes)	5/1/2020		\$36.90	\$27.06	\$63.96
Operators (Heavy, Class 01 - See Notes)	5/1/2021		\$38.44	\$27.52	\$65.96
Operators (Heavy, Class 01A - See Notes)	5/1/2017		\$36.05	\$24.82	\$60.87
Operators (Heavy, Class 01A - See Notes)	5/1/2018		\$37.60	\$25.27	\$62.87
Operators (Heavy, Class 01A - See Notes)	5/1/2019		\$37.60	\$27.27	\$64.87
Operators (Heavy, Class 01A - See Notes)	5/1/2020		\$39.14	\$27.73	\$66.87
Operators (Heavy, Class 01A - See Notes)	5/1/2021		\$40.69	\$28.18	\$68.87
Operators (Heavy, Class 02 - See Notes)	5/1/2017		\$33.52	\$24.07	\$57.59
Operators (Heavy, Class 02 - See Notes)	5/1/2018		\$35.07	\$24.52	\$59.59
Operators (Heavy, Class 02 - See Notes)	5/1/2019		\$35.07	\$26.52	\$61.59
Operators (Heavy, Class 02 - See Notes)	5/1/2020		\$36.61	\$26.98	\$63.59
Operators (Heavy, Class 02 - See Notes)	5/1/2021		\$38.16	\$27.43	\$65.59
Operators (Heavy, Class 02A - See Notes)	5/1/2017		\$35.78	\$24.72	\$60.50
Operators (Heavy, Class 02A - See Notes)	5/1/2018		\$37.32	\$25.19	\$62.51
Operators (Heavy, Class 02A - See Notes)	5/1/2019		\$37.32	\$27.19	\$64.51
Operators (Heavy, Class 02A - See Notes)	5/1/2020		\$38.87	\$27.64	\$66.51
Operators (Heavy, Class 02A - See Notes)	5/1/2021		\$40.41	\$28.10	\$68.51
Operators (Heavy, Class 07A - See Notes)	5/1/2017		\$40.73	\$27.63	\$68.36
Operators (Heavy, Class 07A - See Notes)	5/1/2018		\$42.58	\$28.18	\$70.76

**BUREAU OF LABOR LAW COMPLIANCE  
PREVAILING WAGES PROJECT RATES**

<b>Project: 20-02920 - Heavy/Highway</b>	<b>Effective Date</b>	<b>Expiration Date</b>	<b>Hourly Rate</b>	<b>Fringe Benefits</b>	<b>Total</b>
Operators (Heavy, Class 07A - See Notes)	5/1/2019		\$42.89	\$30.27	\$73.16
Operators (Heavy, Class 07A - See Notes)	5/1/2020		\$44.74	\$30.82	\$75.56
Operators (Heavy, Class 07A - See Notes)	5/1/2021		\$46.59	\$31.37	\$77.96
Operators (Heavy, Class 07B - See Notes)	5/1/2017		\$40.38	\$27.53	\$67.91
Operators (Heavy, Class 07B - See Notes)	5/1/2018		\$42.23	\$28.09	\$70.32
Operators (Heavy, Class 07B - See Notes)	5/1/2019		\$42.54	\$30.17	\$72.71
Operators (Heavy, Class 07B - See Notes)	5/1/2020		\$44.39	\$30.72	\$75.11
Operators (Heavy, Class 07B - See Notes)	5/1/2021		\$46.25	\$31.26	\$77.51
Operators (Highway, Class 01 - See Notes)	5/1/2016		\$32.16	\$22.64	\$54.80
Operators (Highway, Class 01 - See Notes)	5/1/2017		\$32.93	\$23.87	\$56.80
Operators (Highway, Class 01 - See Notes)	5/1/2018		\$34.47	\$24.33	\$58.80
Operators (Highway, Class 01 - See Notes)	5/1/2019		\$34.47	\$26.33	\$60.80
Operators (Highway, Class 01 - See Notes)	5/1/2020		\$37.56	\$25.24	\$62.80
Operators (Highway, Class 01 - See Notes)	5/1/2021		\$39.10	\$25.70	\$64.80
Operators (Highway, Class 01a - See Notes)	5/1/2017		\$35.18	\$24.56	\$59.74
Operators (Highway, Class 01a - See Notes)	5/1/2018		\$36.72	\$25.01	\$61.73
Operators (Highway, Class 01a - See Notes)	5/1/2019		\$36.72	\$27.01	\$63.73
Operators (Highway, Class 01a - See Notes)	5/1/2020		\$39.81	\$25.92	\$65.73
Operators (Highway, Class 01a - See Notes)	5/1/2021		\$41.35	\$26.38	\$67.73
Operators (Highway, Class 02 - See Notes)	5/1/2016		\$30.98	\$22.31	\$53.29
Operators (Highway, Class 02 - See Notes)	5/1/2017		\$31.75	\$23.53	\$55.28
Operators (Highway, Class 02 - See Notes)	5/1/2018		\$33.30	\$23.98	\$57.28
Operators (Highway, Class 02 - See Notes)	5/1/2019		\$33.29	\$25.99	\$59.28
Operators (Highway, Class 02 - See Notes)	5/1/2020		\$36.38	\$24.90	\$61.28
Operators (Highway, Class 02 - See Notes)	5/1/2021		\$37.93	\$25.35	\$63.28
Operators (Highway, Class 03 - See Notes)	5/1/2016		\$30.28	\$22.10	\$52.38
Operators (Highway, Class 03 - See Notes)	5/1/2017		\$31.06	\$23.32	\$54.38
Operators (Highway, Class 03 - See Notes)	5/1/2018		\$32.59	\$23.80	\$56.39
Operators (Highway, Class 03 - See Notes)	5/1/2019		\$32.59	\$25.79	\$58.38
Operators (Highway, Class 03 - See Notes)	5/1/2020		\$35.69	\$24.69	\$60.38
Operators (Highway, Class 03 - See Notes)	5/1/2021		\$37.23	\$25.16	\$62.39
Operators (Highway, Class 04 - See Notes)	5/1/2016		\$29.82	\$21.98	\$51.80
Operators (Highway, Class 04 - See Notes)	5/1/2017		\$30.60	\$23.20	\$53.80
Operators (Highway, Class 04 - See Notes)	5/1/2018		\$32.14	\$23.66	\$55.80
Operators (Highway, Class 04 - See Notes)	5/1/2019		\$32.14	\$25.66	\$57.80
Operators (Highway, Class 04 - See Notes)	5/1/2020		\$35.23	\$24.57	\$59.80
Operators (Highway, Class 04 - See Notes)	5/1/2021		\$36.77	\$25.03	\$61.80
Operators (Highway, Class 05 - See Notes)	5/1/2016		\$29.31	\$21.83	\$51.14
Operators (Highway, Class 05 - See Notes)	5/1/2017		\$30.08	\$23.06	\$53.14
Operators (Highway, Class 05 - See Notes)	5/1/2018		\$31.63	\$23.51	\$55.14
Operators (Highway, Class 05 - See Notes)	5/1/2019		\$31.63	\$25.51	\$57.14
Operators (Highway, Class 05 - See Notes)	5/1/2020		\$34.72	\$24.42	\$59.14
Operators (Highway, Class 05 - See Notes)	5/1/2021		\$36.26	\$24.87	\$61.13
Operators (Highway, Class 06 - See Notes)	5/1/2016		\$32.40	\$22.70	\$55.10



**BUREAU OF LABOR LAW COMPLIANCE  
PREVAILING WAGES PROJECT RATES**

<b>Project: 20-02920 - Heavy/Highway</b>	<b>Effective Date</b>	<b>Expiration Date</b>	<b>Hourly Rate</b>	<b>Fringe Benefits</b>	<b>Total</b>
Operators (Highway, Class 06 - See Notes)	5/1/2017		\$33.17	\$23.94	\$57.11
Operators (Highway, Class 06 - See Notes)	5/1/2018		\$34.71	\$24.39	\$59.10
Operators (Highway, Class 06 - See Notes)	5/1/2019		\$34.71	\$26.39	\$61.10
Operators (Highway, Class 06 - See Notes)	5/1/2020		\$37.79	\$25.30	\$63.09
Operators (Highway, Class 06 - See Notes)	5/1/2021		\$39.33	\$25.78	\$65.11
Operators (Highway, Class 06/A - See Notes)	5/1/2016		\$34.65	\$23.36	\$58.01
Operators (Highway, Class 06/A - See Notes)	5/1/2017		\$35.42	\$24.59	\$60.01
Operators (Highway, Class 06/A - See Notes)	5/1/2018		\$36.96	\$25.05	\$62.01
Operators (Highway, Class 06/A - See Notes)	5/1/2019		\$36.96	\$27.05	\$64.01
Operators (Highway, Class 06/A - See Notes)	5/1/2020		\$40.04	\$25.97	\$66.01
Operators (Highway, Class 06/A - See Notes)	5/1/2021		\$41.58	\$26.43	\$68.01
Operators (Highway, Class 07/A - See Notes)	5/1/2016		\$38.56	\$25.99	\$64.55
Operators (Highway, Class 07/A - See Notes)	5/1/2017		\$39.66	\$27.31	\$66.97
Operators (Highway, Class 07/A - See Notes)	5/1/2018		\$41.52	\$27.84	\$69.36
Operators (Highway, Class 07/A - See Notes)	5/1/2019		\$41.82	\$29.95	\$71.77
Operators (Highway, Class 07/A - See Notes)	5/1/2020		\$45.23	\$28.94	\$74.17
Operators (Highway, Class 07/A - See Notes)	5/1/2021		\$47.08	\$29.49	\$76.57
Operators (Highway, Class 07/B - See Notes)	5/1/2016		\$37.17	\$25.57	\$62.74
Operators (Highway, Class 07/B - See Notes)	5/1/2017		\$38.25	\$26.89	\$65.14
Operators (Highway, Class 07/B - See Notes)	5/1/2018		\$40.10	\$27.44	\$67.54
Operators (Highway, Class 07/B - See Notes)	5/1/2019		\$40.41	\$29.53	\$69.94
Operators (Highway, Class 07/B - See Notes)	5/1/2020		\$43.81	\$28.53	\$72.34
Operators (Highway, Class 07/B - See Notes)	5/1/2021		\$45.66	\$29.08	\$74.74
Painters Class 1 (see notes)	5/1/2018		\$23.92	\$14.37	\$38.29
Painters Class 2 (see notes)	5/1/2018		\$26.05	\$14.37	\$40.42
Painters Class 3 (see notes)	5/1/2018		\$31.80	\$14.37	\$46.17
Painters Class 3 (see notes)	5/1/2019		\$32.45	\$15.22	\$47.67
Pile Driver Divers (Building, Heavy, Highway)	1/1/2017		\$49.13	\$17.95	\$67.08
Pile Driver Divers (Building, Heavy, Highway)	1/1/2020		\$53.10	\$19.70	\$72.80
Pile Driver Divers (Building, Heavy, Highway)	1/1/2021		\$54.75	\$20.10	\$74.85
Pile Driver Divers (Building, Heavy, Highway)	1/1/2022		\$56.40	\$20.50	\$76.90
Piledrivers	1/1/2017		\$32.75	\$17.95	\$50.70
Piledrivers	1/1/2018		\$33.55	\$18.55	\$52.10
Piledrivers	5/1/2018		\$30.75	\$15.96	\$46.71
Piledrivers	1/1/2019		\$34.30	\$19.30	\$53.60
Piledrivers	5/1/2019		\$31.51	\$16.55	\$48.06
Piledrivers	5/1/2020		\$32.22	\$17.19	\$49.41
Piledrivers	5/1/2021		\$33.12	\$17.74	\$50.86
Steamfitters (Heavy and Highway - Gas Distribution)	5/1/2017		\$40.98	\$32.53	\$73.51
Truckdriver class 1(see notes)	5/1/2016		\$33.57	\$0.00	\$33.57
Truckdriver class 1(see notes)	5/1/2017		\$34.47	\$0.00	\$34.47
Truckdriver class 1(see notes)	5/1/2018		\$35.32	\$0.00	\$35.32
Truckdriver class 1(see notes)	5/1/2019		\$36.12	\$0.00	\$36.12
Truckdriver class 2 (see notes)	5/1/2015		\$32.64	\$0.00	\$32.64

**BUREAU OF LABOR LAW COMPLIANCE  
PREVAILING WAGES PROJECT RATES**

<b>Project: 20-02920 - Heavy/Highway</b>	<b>Effective Date</b>	<b>Expiration Date</b>	<b>Hourly Rate</b>	<b>Fringe Benefits</b>	<b>Total</b>
Truckdriver class 2 (see notes)	5/1/2016		\$33.64	\$0.00	\$33.64
Truckdriver class 2 (see notes)	5/1/2017		\$34.54	\$0.00	\$34.54
Truckdriver class 2 (see notes)	5/1/2018		\$35.39	\$0.00	\$35.39
Truckdriver class 2 (see notes)	5/1/2019		\$36.19	\$0.00	\$36.19
Truckdriver class 3 (see notes)	5/1/2016		\$34.13	\$0.00	\$34.13
Truckdriver class 3 (see notes)	5/1/2017		\$35.03	\$0.00	\$35.03
Truckdriver class 3 (see notes)	5/1/2018		\$35.88	\$0.00	\$35.88
Truckdriver class 3 (see notes)	5/1/2019		\$36.68	\$0.00	\$36.68